

PASCAL® Synthesis

Photocoagulator

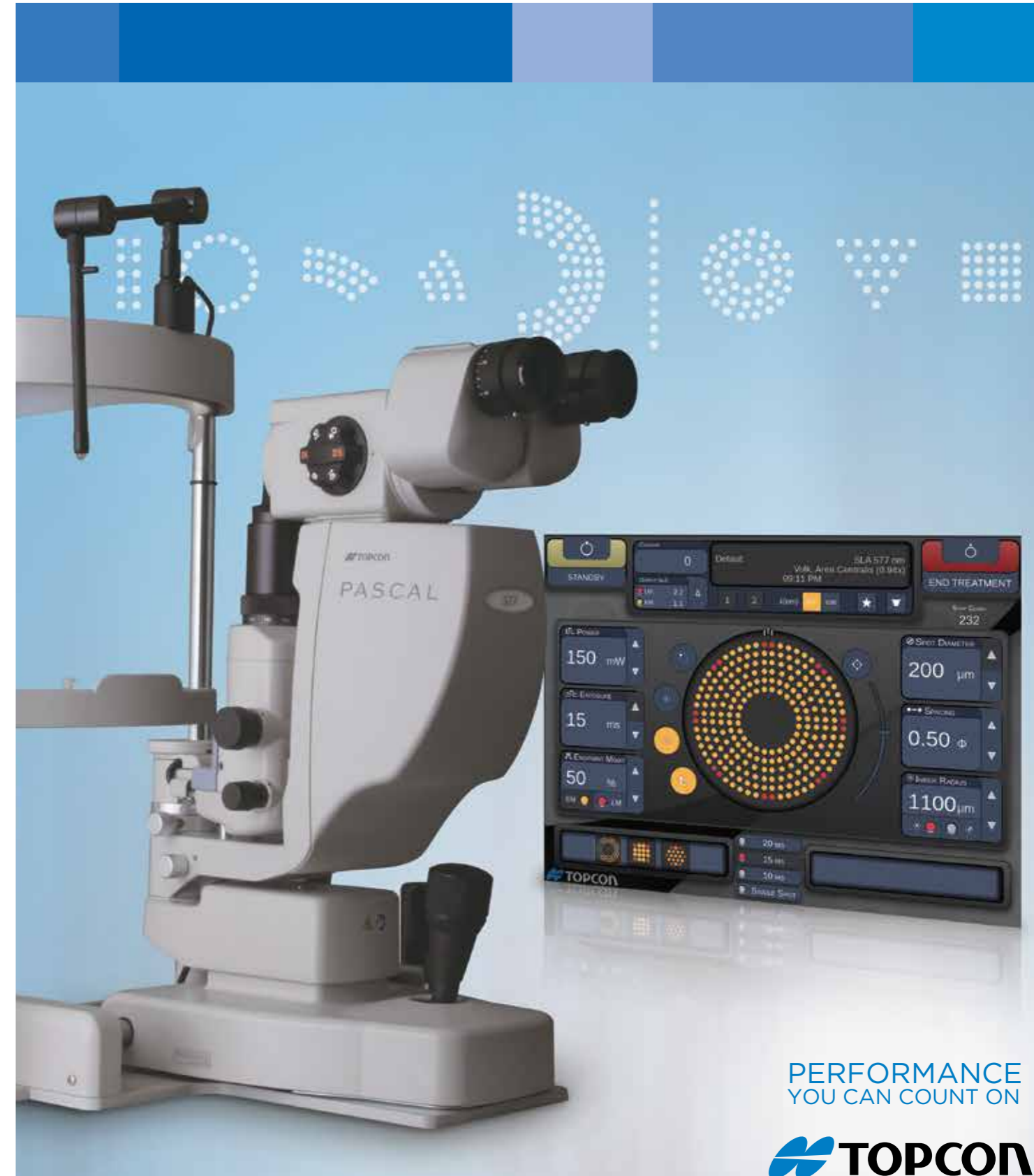

Gold Standard for Retinal Laser Treatment



* Courtesy: Kagawa University, Yata Eye Clinic and Yaizukogawa Eye Clinic
 * Subject to change in design and/or specifications without advanced notice.

IMPORTANT In order to obtain the best results with this instrument, please be sure to review all user instructions prior to operation.

TOPCON CORPORATION
 75-1 Hasunuma-cho, Itabashi-ku, Tokyo 174-8580, Japan. Phone:3-3558-2523/2522 Fax:3-3965-6898 www.topcon.co.jp

TOPCON MEDICAL SYSTEMS, INC.
 111 Bauer Drive, Oakland, NJ 07436, U.S.A.
 Phone:+1-201-599-5100 Fax:+1-201-599-5250 www.topconmedical.com

TOPCON MEDICAL LASER SYSTEMS, INC.
 3130 Coronado Drive Santa Clara, California 95054 USA
 Phone:+1-408-235-8200 Phone:(USA only)+1-888-760-8657
 Fax:+1-408-235-8259 Email: tmlsinfo@topcon.com

TOPCON CANADA INC.
 110 Provencher Avenue, Boisbriand, QC J7G 1N1 CANADA
 Phone:+1-450-430-7771 Fax:+1-450-430-6457 www.topcon.ca

TOPCON EUROPE MEDICAL B.V.
 Essebaan 11, 2908 LJ Capelle a/d IJssel, P.O.Box145;
 2900 AC Capelle a/d IJssel, THE NETHERLANDS
 Phone:+31-(0)10-4585077 Fax:+31-(0)10-4585045
 E-mail: medical@topcon.nl, www.topcon.eu

ITALY OFFICE
 Viale dell'Industria 60, 20037 Paderno Dugnano, (Milano), ITALY
 Phone:+39-02-9186671 Fax:+39-02-91081091 E-mail: topconitaly@tscai.it, www.topcon.it

DANMARK OFFICE
 Præstemarksvej 25, 4000 Roskilde, DANMARK
 Phone:+45-46-327500 Fax:+45-46-327555
 E-mail: topcon@topcondanmark.dk www.topcondanmark.dk

IRELAND OFFICE
 Unit 276, Blanchardstown, Corporate Park 2 Ballycoolin Dublin 15, IRELAND
 Phone:+353-18975900 Fax:+353-18293915 E-mail: medical@topcon.ie, www.topcon.ie

TOPCON S.A.R.L.
 BAT A1 3 route de la révolte 93206 SAINT DENIS CEDEX
 Tel : +33 1 49 21 23 23 Fax : +33 1 49 21 23 24 E-mail:topcon@topcon.fr; www.topcon.fr

TOPCON DEUTSCHLAND G.m.b.H.
 Hanns-Martin-Schleyer Strasse 41; D-47877 Willich, GERMANY
 Phone:+49-(0)2154-8850 Fax:+49-(0)2154-885177 E-mail:med@topcon.de; www.topcon.de

TOPCON SCANDINAVIA A.B.
 Neogatan 2, P.O.Box 25, 43151 Mölndal, SWEDEN
 Phone:+46-(0)31-7109200 Fax:+46-(0)31-7109249 E-mail:medical@topcon.se; www.topcon.se

TOPCON ESPAÑA S.A.
HEAD OFFICE
 Frederic Mompou 4 Esc. A Bajos 3, 08960 Sant Just Desvern Barcelona, SPAIN
 Phone:+34-93-4734057 Fax:+34-93-4733932 E-mail: medica@topcon.es; www.topcon.es

TOPCON (GREAT BRITAIN) LTD.
 Topcon House, Kennet Side, Bone Lane, Newbury, Berkshire RG14 5PX United Kingdom
 Phone:+44-(0)1635-551120 Fax:+44-(0)1635-551170 E-mail:medical@topcon.co.uk; www.topcon.co.uk

TOPCON POLSKA Sp. z o.o.
 ul. Warszawska 23, 42-470 Siewierz, POLAND
 Phone:+48-(0)32-6705045 Fax:+48-(0)32-6713405 www.topcon-polska.pl

TOPCON SINGAPORE MEDICAL PTE. LTD.
 1 JALAN KILANG TIMOR #09-01 PACIFIC TECH CENTRE SINGAPORE 159303
 Phone:+65-68720606 Fax:+65-67736150 E-mail:medical_sales@topcon.com.sg www.topcon.com.sg

TOPCON INSTRUMENTS (MALAYSIA) SDN.BHD.
 No. D1, (Ground Floor), Jalan Excella 2, Off Jalan Ampang Putra,
 Taman Ampang Hilir, 55100 Kuala Lumpur, MALAYSIA
 Phone:+60-(0)3-42709666 Fax:+60-(0)3-42709766

TOPCON INSTRUMENTS (THAILAND) CO.,LTD.
 77162 Sinsawatthi Tower, 57th Floor, Krungthoburi Rd., Klongtoey,
 Klongsarn, Bangkok 10600, THAILAND
 Phone:+66(0)2-440-1152-7 Fax:+66-(0)2-440-1158

TOPCON CORPORATION BEIJING OFFICE
 Block No.9, Kangding Street Beijing Economic-Technological Development Area,
 Beijing, 100176, CHINA
 Phone:+86-(0)10-6780-2799 Fax:+86-(0)10-6780-2790

TOPCON CORPORATION SHANGHAI OFFICE
 14L, Huamin Empire Plaza, No.726, Yan-an Xi Road,
 Shanghai, 200050, CHINA
 Phone:+86-(0)21-5238-7722 Fax:+86-(0)21-5237-0761

TOPCON CORPORATION BEIRUT OFFICE
 P.O.Box 70-1002 Antelias Beirut, LEBANON
 Phone:+961-4-523525/523526 Fax:+961-4-521119

TOPCON CORPORATION DUBAI OFFICE
 P.O.Box 293705, Dubai Airport Free Zone L.I.U. J-12, Dubai, U.A.E
 Phone:+971-4-299-5900 Fax:+971-4-299-5901

PERFORMANCE
 YOU CAN COUNT ON



PASCAL®

Pioneer in Pattern Scanning Lasers

Gold Standard for Retinal Laser Treatment

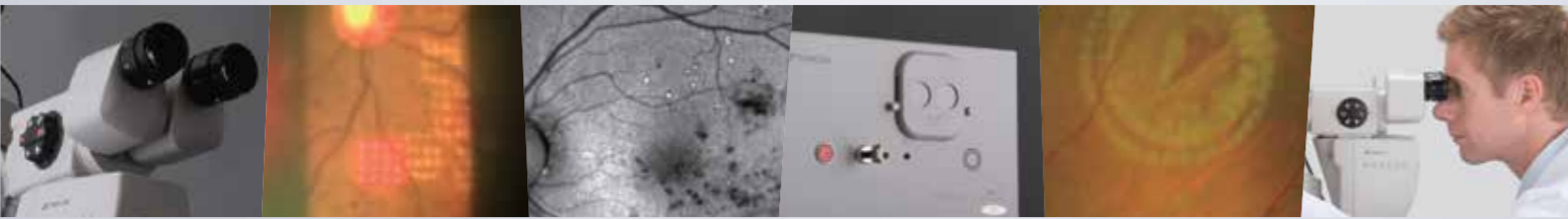

What PASCAL Experts Say



“Pattern scanning method is the preferred way and I believe it’s standard of care”

Mark S. Blumenkranz, MD
HJ Smead Professor and Chair Director of the Byers Eye Institute at Stanford University



“PASCAL’s Endpoint Management algorithm provides very precise and reliable control of the laser settings below ophthalmoscopic visibility. Especially exciting are the clinical results confirming efficacy of the non-damaging retinal treatment for CSR. Our basic research demonstrates that cellular response to this treatment begins with up-regulation of heat shock proteins, and involves expression of alfa-A Crystallin, known for its neuro-protective properties”

Daniel Palanker, PhD
Associate Professor
Department of Ophthalmology & Hansen Experimental Physics Laboratory at Stanford University

“Result is greater patient comfort with decreased pain”
“Much safer, much more effective”

Pravin U. Dugel, MD
Retinal Consultants of Arizona



“Less tedious by both shortening the procedure time and decreasing patients’ discomfort without sacrificing efficacy”
“Unlike Micropulse, Endpoint Management allows the surgeon to visually see where he has placed burns”

Manish Nagpal, MD
Retinal Foundation Gujart, India



“When using Endpoint Management, I have seen very nice long term results in decreasing fluid and improved visual results”
“A very quick treatment”

Daniel Lavinsky, MD
Federal University of Rio Grande do Sul Porto Alegre, Brazil



“More comfortable treating areas closer to the fovea”

Rahul Khurana, MD
Northern California Retina-Vitreous Associates

“For diffuse oedema, I am an advocate of combined laser and intravitreal pharmacotherapy, as laser seems to reduce the number of injections needed and perhaps the longterm side-effects of repeated anti-VEGf therapy such as Geographic Atrophy.”

Paulo Stanga, MD
Manchester Royal Eye Hospital Manchester, UK



“Physicians should consider PSLT¹ as a good option to reduce IOP...”

Miho Nozaki, MD, PhD
Nagoya City University



PASCAL® METHOD

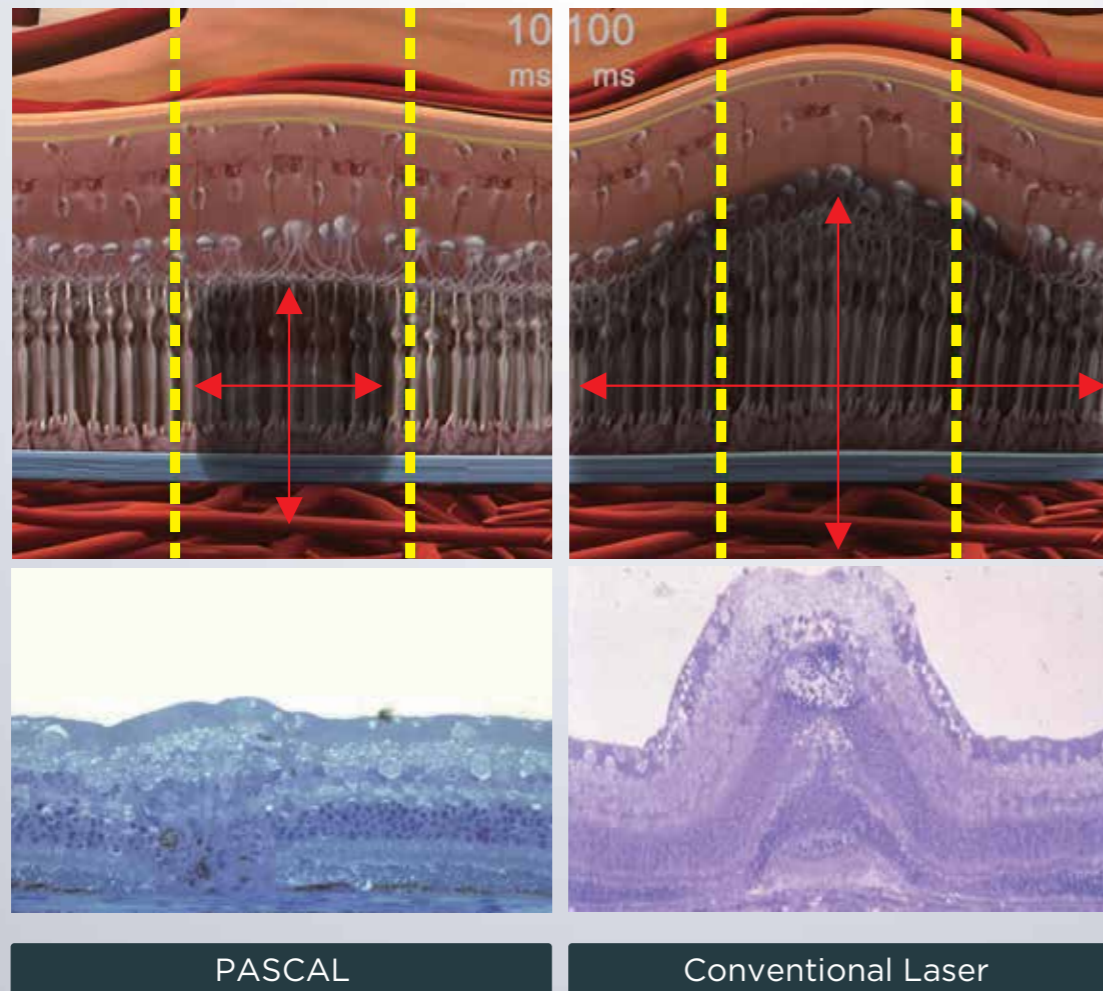

PASCAL

Conventional Laser

Less Pain, Less Destruction

More Painful, Cellular Destruction

PASCAL LEGACY

The PASCAL (Pattern Scanning Laser) method of photocoagulation was initially developed at Stanford University. The PASCAL Method of Photocoagulation is designed to treat retinal diseases or glaucoma using a single spot or a predetermined pattern array. With the PASCAL Method of photocoagulation, less heat is diffused to the Retinal Nerve Fiber Layer and the Choroid. Photo thermal stimulation is a method which enables the tissue to regenerate without being destroyed.

10

Reasons to Choose PASCAL®

1. The original and most accepted pattern scanning laser¹.
2. Strong body of clinical evidence using PASCAL Pattern Scanning Laser Treatment in 532 nm and 577 nm wavelengths --more than 20 peer-reviewed clinical articles.
3. Redefining Laser Therapy photo-thermal stimulating Endpoint Management™ technology
 - Provides freedom to treat closer to the fovea without fear of causing retinal damage or vision loss
 - Allows for greater physician flexibility and control in providing therapeutically effective, vision-sparing treatment of retinal disease
 - Superior to Micropulse technology due to Landmark Patterns providing visible indicators of the treated region and "one touch" interface
4. Affordable pricing-competitive to single spot lasers.
5. PASCAL method delivers increased patient comfort during treatment with exposure durations down to 10 ms.
6. PASCAL technology saves time and allows more patients to be seen
 - A full PRP can be completed in just one treatment session.
 - Less patient and doctor fatigue during any photocoagulation procedure
7. Four fiber beam delivery:
 - Maintains constant and superior depth of field for all spot sizes
 - Offers a safer, easier to use platform when compared to other pattern scanning technologies
 - Even power distribution across entire beam profile
8. Multi-functional-PASCAL Lasers can Treat Both Retinal and Glaucoma Disorders
9. PSLT² (Pattern Scanning Laser Trabeculoplasty™) for Glaucoma
 - Minimally traumatic computer-guided therapy for Laser Trabeculoplasty
 - Successfully reduces IOP without scarring and burns
 - Auto-advance feature increases speed and accuracy of treatment
 - Retreatment is available for the patient
10. Unique PASCAL features to simplify procedures and save time
 - Intuitive touch screen that provides physicians with easy access to patterns and control of power
 - 3-D Remote Control
 - Printed reporting to easily log patient data and treatment parameters

¹ Market scope 2012, PASCAL is No.1 share in the market.
² Not available for sale in the U.S.

Optional Software



PSLT (Pattern Scanning Laser Trabeculoplasty™)^{1,2} for Glaucoma

The scanning technology and precision of PASCAL systems uses a tissue sparing laser delivery modality for laser trabeculoplasty. Pattern Scanning Laser Trabeculoplasty (PSLT)^{1,2} provides rapid, precise, and minimally traumatic (subvisible) computer-guided treatment with exact abutment of the patterns. The patterns readily align to the meshwork, allowing faster and easier applications compared to other laser modalities. Physicians can now use their PASCAL lasers for glaucoma management with either ALT or PSLT^{1,2}; along with other conventional procedures.

<http://web.stanford.edu/~palanker/publications/PLT.pdf>

The advantages are clear:

- » Computer guided treatment
- » Non-destructive procedure
- » Clinically effective
- » Ability to retreat if necessary

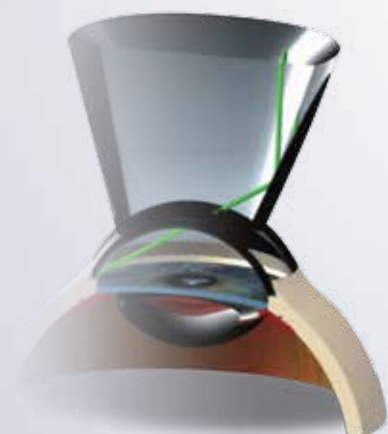

Easy Operation

Our exclusive procedure provides computer guided placement of the treatment patterns ensuring full coverage of the trabecular meshwork and eliminating the chance of overlap like other SLT procedures.

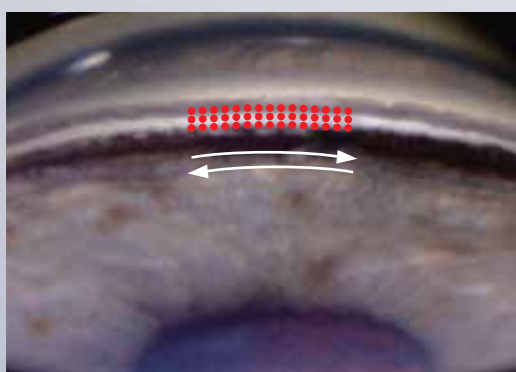

The pattern automatically rotates 11.25 degrees to align adjacent to previous treatment site

PASCAL Modularity

All PASCAL Synthesis Lasers can be upgraded with software-based treatment modules, which increase your options to treat more patients with a greater variety of diseases and conditions. With the PSLT^{1,2} module you can add anterior functionality to your retinal laser, converting it into an even more versatile tool. The Endpoint Management module adds thermal retinal stimulation therapy to your PASCAL Synthesis.

1. Not available for sale in the U.S.
2. PSLT is optional software

PASCAL Technology

PASCAL is not only the first pattern scanning laser in the world, it also incorporates the optimal design for pattern scanning.

More beam fibers

The PASCAL technology incorporates four separate fibers in the design, one for each spot size. Advantages are;

- » Low energy density on the cornea
- » Maintains a deep and constant depth of focus for all spot sizes
- » A uniform power distribution within each laser spot
- » Comprehensive images of 4 beam spots on retina

More Patterns

Based on 8 years of experience, PASCAL offers an easily accessible, wide range of comprehensive retinal and macular patterns as well as patterns for treating glaucoma. Precise pattern spacing allows consistently spaced burns. A single spot laser is incorporated as well.

4-Fiber Beam Delivery

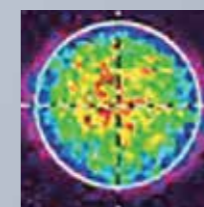
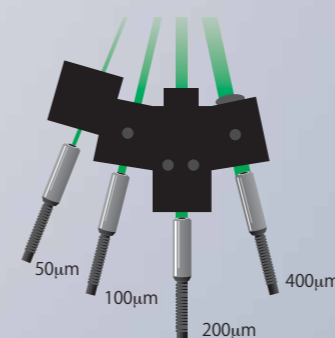

Other lasers have "hot spots" in the beam profile

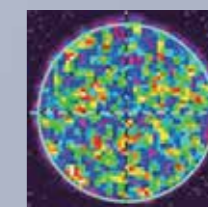

PASCAL has uniform energy distribution

PASCAL 4-Fiber Beam Delivery

Pattern Scanning Laser delivers multiple spots onto the retina. All the spots must be of correct beam diameter to ensure consistent uptake.

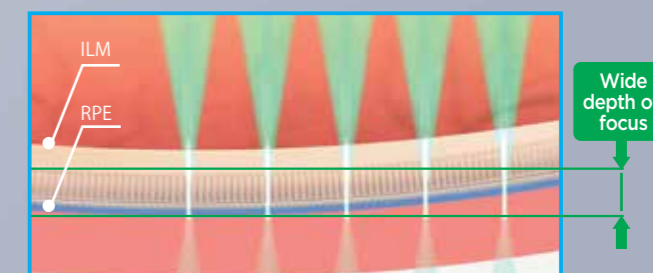

Wide depth of focus

Other Laser Beam Delivery by Zoom Optics

Zoom Optics and narrow depth of focus may compromise the ability to scan a larger area with consistent uptake.

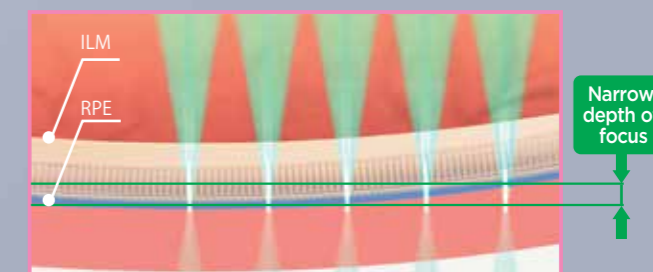

Narrow depth of focus

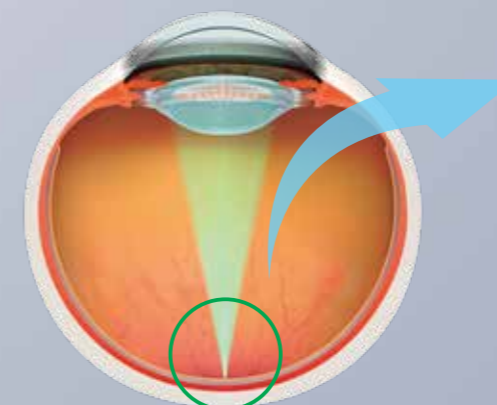
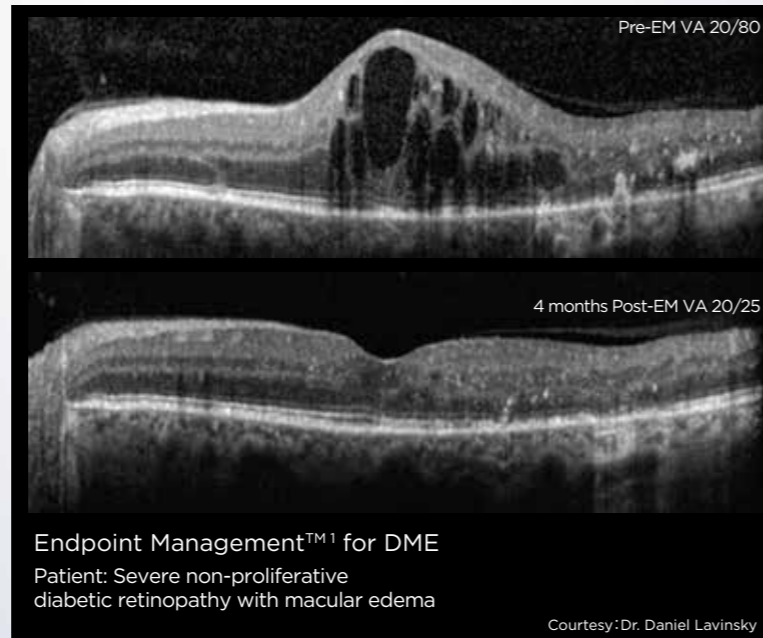

Photo-thermal Stimulation Endpoint Management™¹



Endpoint Management™¹ : Redefining Laser Therapy

Endpoint Management (EpM¹) uses photo-thermal stimulation, which selectively stimulates the RPE without the destruction associated with conventional laser photocoagulation. Using EpM¹, you can precisely reduce the power and specifically affect RPE cells.

EpM¹ begins with titrating laser power to a hardly visible burn, then the clinician selects the percentage of that energy to be delivered to the treatment locations. Landmark Patterns provide visible indicators of the treated region.

EpM¹ can be used for PASCAL lasers with 532-nm or 577-nm laser wavelengths for macular treatment and for PRP.

Landmark™ Patterns

Landmarks are a unique and highly useful tool to identify an area which has been treated with photo-thermal stimulation. It takes the guess work out of successive treatment.

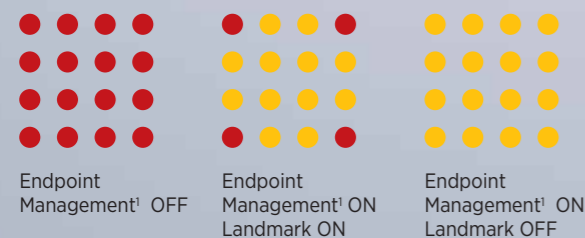

Case: "Endpoint Management's¹ unique "Landmark" feature outlines the treated area in a macula grid pattern."

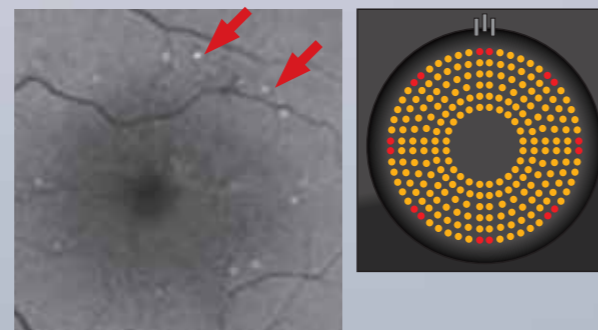

Courtesy: Dr. Daniel Lavinsky

Endpoint Management™¹ is mathematically precise

The Arrhenius Integral coupled with research and data on RETINAL laser-tissue interactions create the algorithms that are applied with Endpoint Management¹ software. By use of this formula, heat induced changes in the retina are controlled as Endpoint Management simultaneously modulates the laser power and duration, providing linear control over a non-linear process.

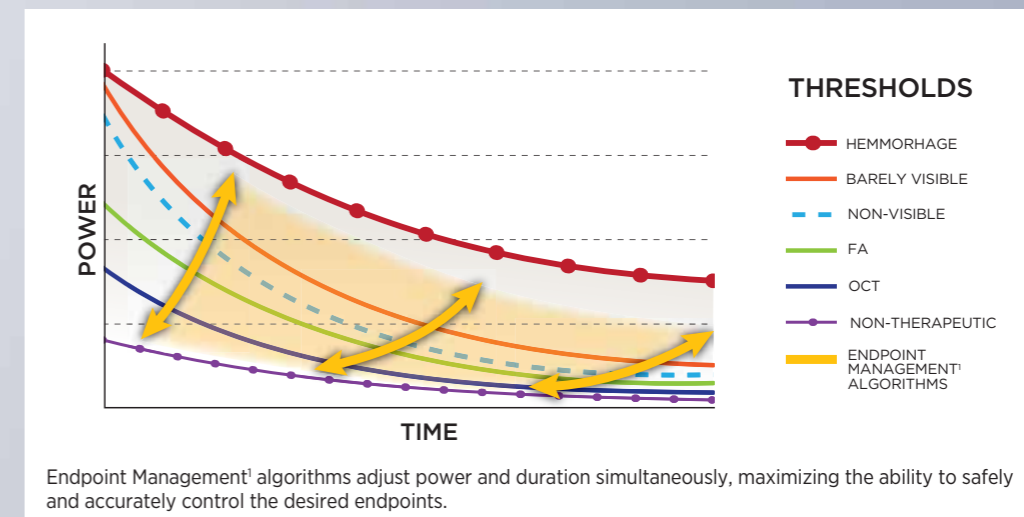

Easy Operation

The yellow dots displayed in any pattern indicate the laser spots that will be irradiated using the energy level set by Endpoint Management¹. The red dots, while Endpoint Management¹ is active, indicate the laser spots that will be delivered at the titration level of energy and will provide the "Landmark" reference points outlining the treated area.

A simple, single selection of the percentage of energy to deliver, activates the Endpoint Management¹ algorithm to automatically adjust power and duration to the appropriate levels.



Endpoint Management¹ OFF



Endpoint Management¹ ON / Landmark OFF



Endpoint Management¹ ON / Landmark ON

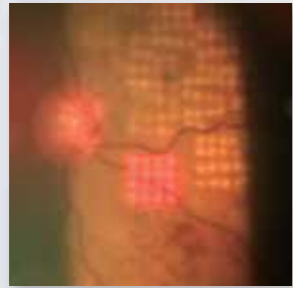

PASCAL Aiming Beam Pattern Delivery

Unlike competitive systems, PASCAL aiming beam pattern delivery is identical to the treatment pattern, without flashing rows or treatment outlines.



Intuitive User Interface

The touchscreen user interface is intuitive and easy to navigate through the different pattern parameters.

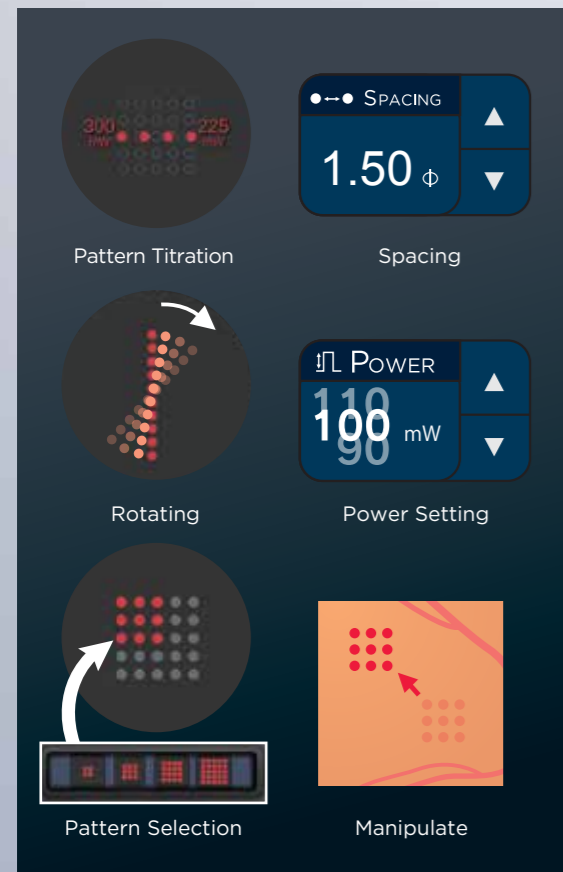

3D Controller

Allows the physician an ergonomic and illuminated device to conveniently manipulate patterns, power settings and laser positioning.

Easy Operation

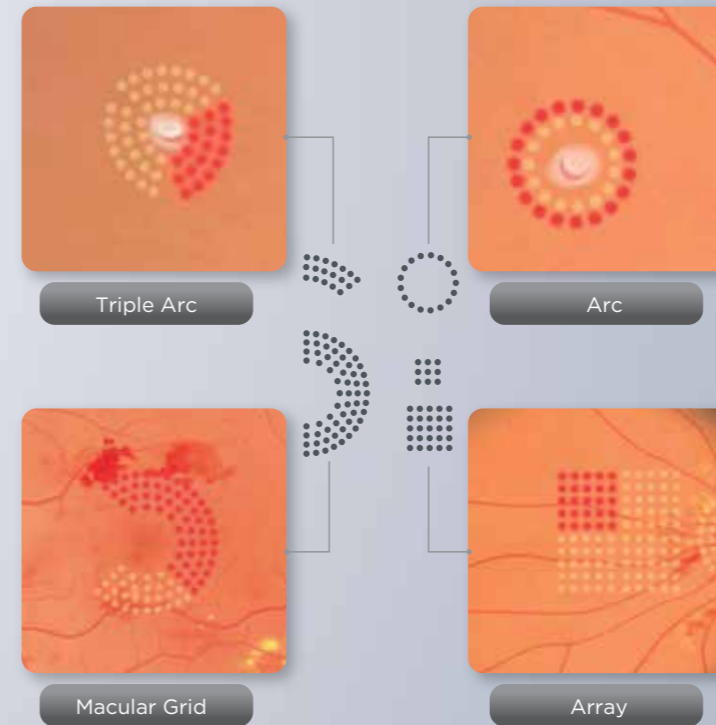
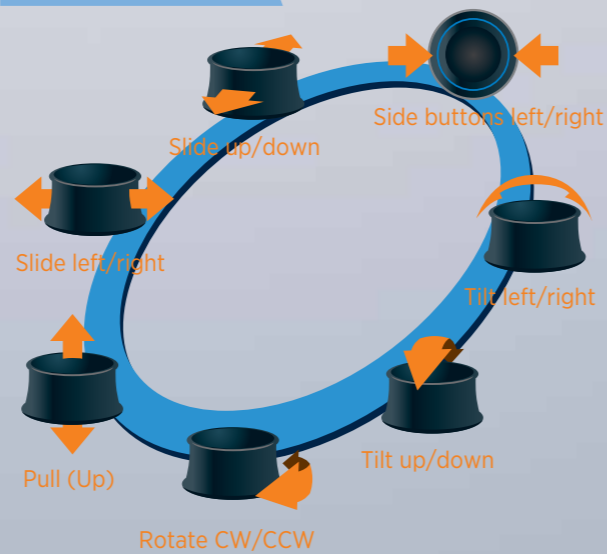

A Multitude of Available Patterns

Physician designed pattern palette provides many variations to encompass almost any clinical need.

Synthesis has a unique macular pattern. The "ring", which can be adapted from inside rings, and/ or outside rings.

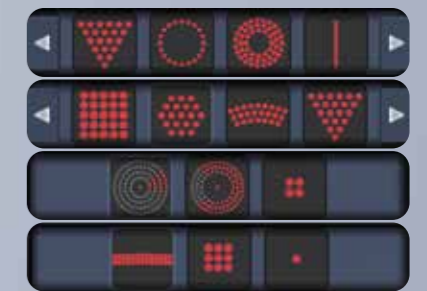

Case Images

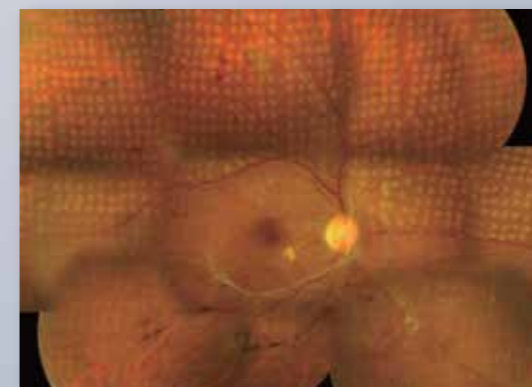

PDR



Retinal breaks

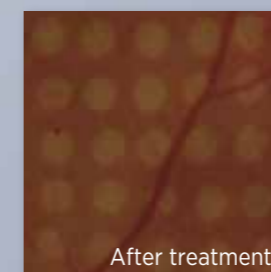

After treatment

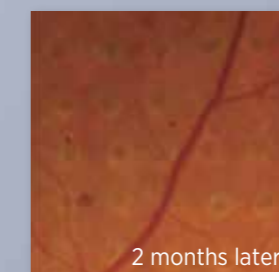



2 months later

Zoom up images

PASCAL Line Up

Specifications

PASCAL Synthesis Series

Model Name	Wavelength	Slit Lamp	Specifications
	Y7 Type	YELLOW 577nm	<ul style="list-style-type: none"> » Short pulse duration » Continuous laser pulse » Precise pattern spacing » 4-Fiber Beam Delivery » Compact design ideal for use in an outpatient clinic or operating room » Dual-ports offer convenience of switching between an LIO and endophotocoagulation probe without interchanging connections » Endpoint Management™¹ » PSLT^{1,2}
	G7 Type	GREEN 532nm	
	Y4 Type	YELLOW 577nm	<ul style="list-style-type: none"> » Short pulse duration » Continuous laser pulse » Precise pattern spacing » 4-Fiber Beam Delivery » Compact design ideal for use in an outpatient clinic or operating room » Dual-ports offer convenience of switching between an LIO and endophotocoagulation probe without interchanging connections » Endpoint Management™¹ » PSLT^{1,2}
	G4 Type	GREEN 532nm	
	TwinStar ²	YELLOW 577nm RED 638nm	Integrated

Optional Accessory

PASCAL LIO ³ Laser Indirect Ophthalmoscope	
	<h3>Specifications</h3> <ul style="list-style-type: none"> » Allows physicians to offer laser photocoagulation treatments to patients unable to sit at a slit lamp » Compatible with PASCAL 532 nm and 577 nm laser systems³ » Provides increased access to the far periphery of the retina » Large or small aperture selection for dilated or non-dilated or small pupils » Aperture selections automatically adjust illumination and viewing mirrors for maximum stereopsis » Multiple illumination filters available in clear white, cobalt blue, red-free and diffused allow physicians to examine and/or treat with superior visualization of the retina » Independent illumination and laser position control » LED light source offers brighter and whiter illumination for high definition retinal images » Conveniently mounts on wall or desktop for easy access » Small and lightweight headset battery offers up to 2 hours of use without recharging » Soft cushioned headband adjusts and balances perfectly to suit all head shapes and sizes

1. EpM and PSLT are optional software
 2. Not available for sale in the U.S.
 3. Laser consoles must have compatible hardware and software to support LIO use

Synthesis (Y7 / G7 / Y4 / G4)

Synthesis TwinStar⁵

Laser	Available in 577nm or 532nm Optically Pumped Semiconductor (OPSL)	577nm , 638nm ¹
Patterns	Single Spot, Array, Triple Arc ² , Triple Ring, Arc, Line, Circle, Macular grid, Glaucoma (PSLT ^{3,5})	
Power	0 - 2000mW	577nm: 0 - 2000mW 638nm: 0 - 600mW ⁴
Power Control	3-D Controller and Touch Screen User Interface	
Treatment	Pulse Durations 5 to 1000ms ⁴	
Aim Beam	635nm diode	670nm diode
Aim Beam Power	Adjustable to < 1mW	
Delivered Spot Size	50, 100, 200, 400 μm	577nm: 50, 100, 200, 400 μm 638nm: 60, 200 μm
User Interface	3-D Controller and Touch Screen Control Panel Display (26.5 cm; 10.4 in)	
Slit Lamp Compatibility	Haag-Streit 900 BM / BQ, Topcon SL-PA01	Topcon SL-PA03
Laser Console Dimensions	Height: 23 cm (9 in) Length: 31 cm (12 in) Width: 38 cm (15 in) Weight: 15 kg (35 lbs)	
Input Power Requirement	100 - 240 VAC; 50/60Hz 200VA	
Cooling	TEC / Air Cooled	

1. 577nm is for Single, Pattern scan, PSLT and Endpoint Management 638nm is only for single spot
 2. Triple arc is only for Angle treatment by PSLT
 3. PSLT is optional software
 4. Pulse Durations 5ms is only for Triple arc
 5. Not available for sale in the U.S.

